Anlage 3

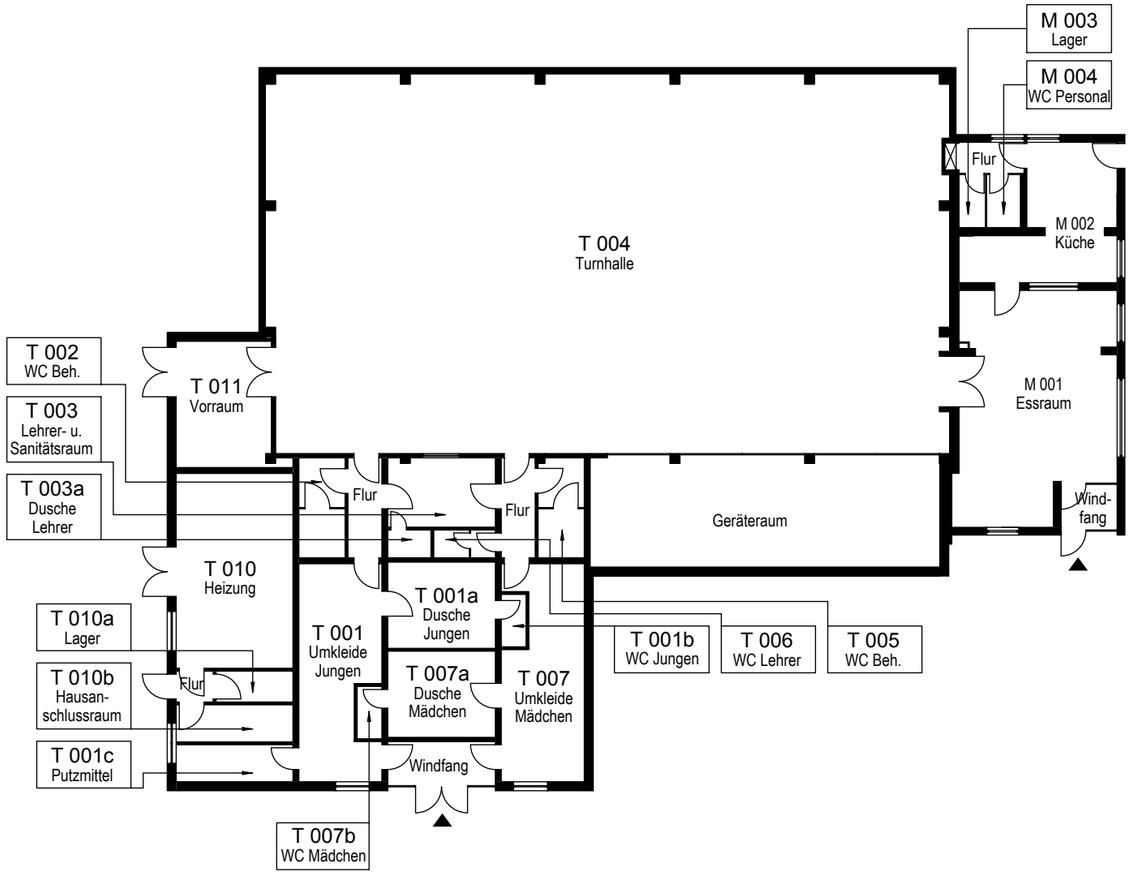

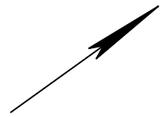

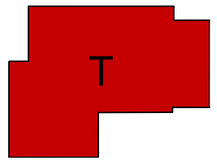

Sporthalle der
KGS Neuboddenberg
Berliner Str. 171
Leverkusen - Neuboddenberg

Übersichtsplan

Turnhalle
Erdgeschoss

Planhersteller:
Stadt Leverkusen
Fachbereich Gebäudewirtschaft
Stand 11/2013