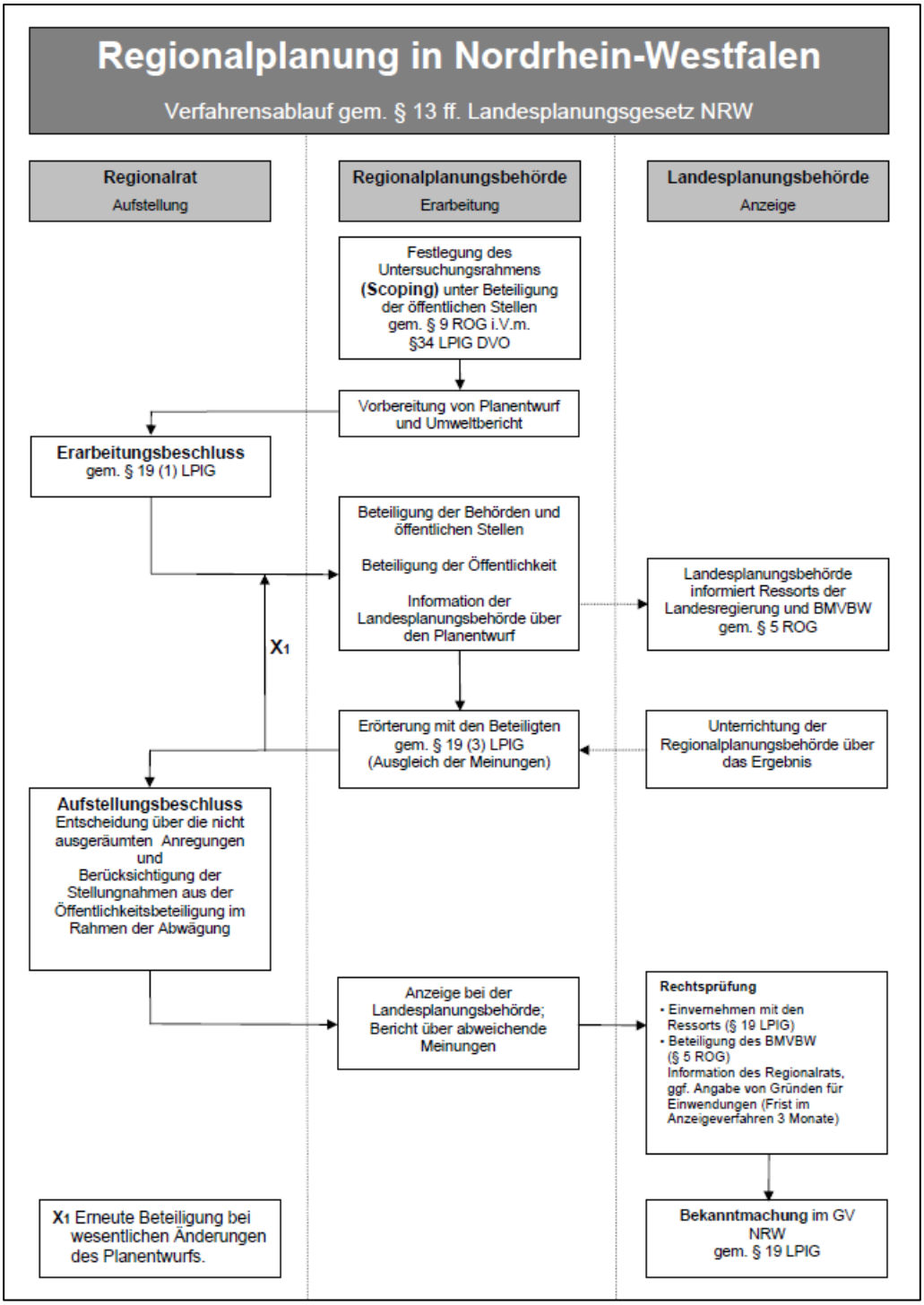

Quelle: Bezirksregierung Köln